

Target CI is designed for easier, faster, and smarter fitting. It provides an intuitive and streamlined workflow for a more efficient fitting experience.

FITTING HARDWARE

Marvel CI sound processors are programmed in the Target CI fitting software, using either the Noahlink Wireless or CPI-3 programming interface.

FITTING GUIDE

Open Target CI and follow the steps below to navigate a **unilateral CI fitting**. Work through the tabs from left to right to complete the required fitting steps.

1. CREATE THE CLIENT FILE

For a New client

- Select *New client*. Enter the client details and *Save*.
- Select *New session* to open a new fitting session.¹

For an Existing client

- Search and select the client's file, then click *Open session*.²

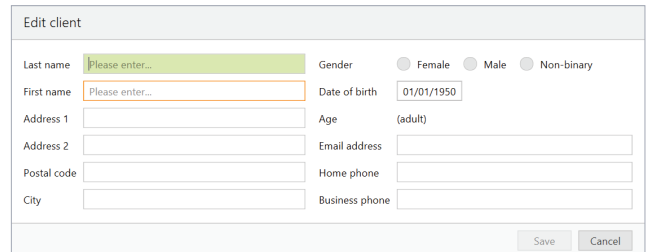

2. CONNECT TO THE HEARING INSTRUMENT

- Connect to the hearing instrument via Noahlink Wireless or CPI-3.
- If using the Noahlink Wireless, ensure that a fully charged rechargeable battery is used. Remove and re-attach the battery to put the sound processor into pairing mode. Click the *Connect* button within the 3-minute pairing window.
- Verify the side for which the device is intended to be used.
- Once device connection is successful, *Close* to proceed.

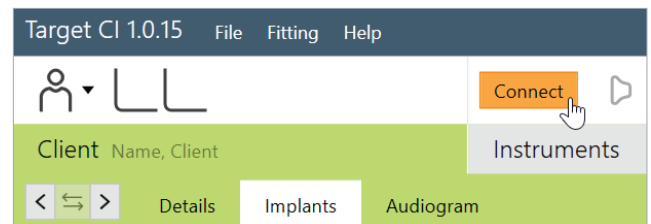

3. CONNECT TO THE INTERNAL DEVICE

- Place the headpiece on the recipient's head to achieve lock with the implant.
- For a new client, create a new implant record by clicking on the implant icon and following the prompts to add a new implant.
- Add the required implant information, then select *Save*.

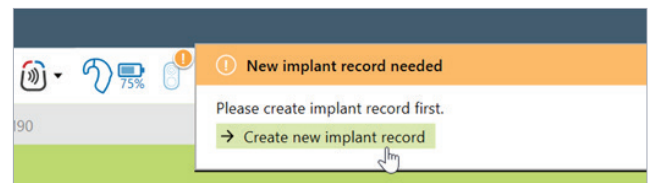

4. MEASURE IMPEDANCES AND NEURAL RESPONSE IMAGING (NRI)

- Under *Client* access the *Impedance* tab to run impedances and conditioning.
- Access the *NRI* tab to measure NRI, if desired.

5. SELECT THE ATTACHMENTS

- Under the *Instruments* tab, go to *Acoustic parameters* and ensure that T-Mic/Standard is selected as the appropriate attachment.

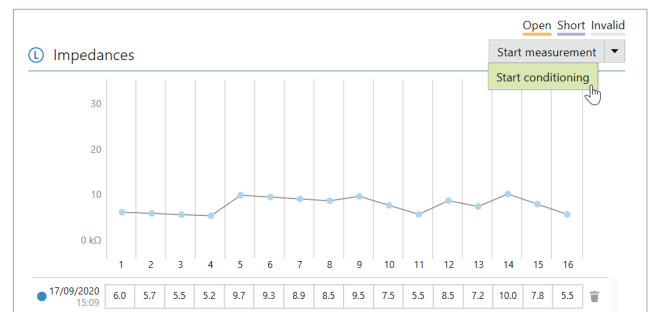

¹ Always enter the client's *Date of birth* so that the appropriate default settings can be applied.
² Open session should be used at all follow-up visits to allow access to past impedance and NRI data.

6. CREATE A MAP

- Under *Fitting*, access the *Mapping* tab to set the appropriate map parameters i.e. stimulation strategy, pulse width, etc.
- Select the *Stimulation mode* type to measure M-Levels levels. T-Levels will default to 10% of the set M-Levels.
- To start and stop stimulation, click the play button, or the “unmute” and “mute” control in the dashboard or press the S-key and spacebar on the keyboard.
- Verify comfort using *Live Speech stimulation*.
- If desired, create progressively louder levels under *Global device options*.³

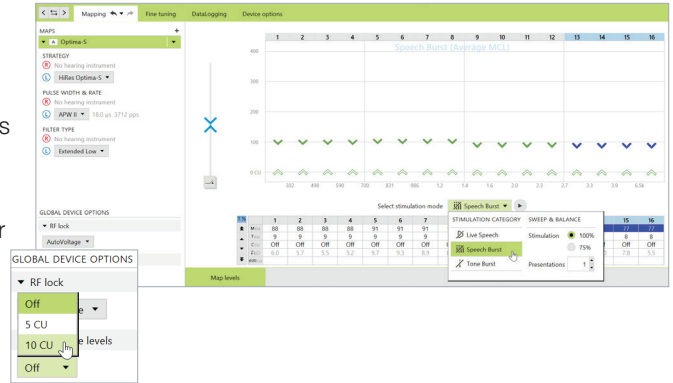

7. FINE TUNING

- *AutoSense OSTM 3.0* operating system offers one easy-to-use automatic program that senses the recipient’s listening environment and adjusts the device automatically.
- Confirm settings for the *AutoSense OS* program, as desired.
- Add any *Additional programs [+]*, if required, based on the recipient’s unique listening needs. For example, select *Off-ear compatible* for off-ear device usage with the headpiece microphone active.
- Confirm settings in the *Map options* tab, as desired.⁴
- Access the *Program options* tab to fine tune individual programs further, if desired.⁵

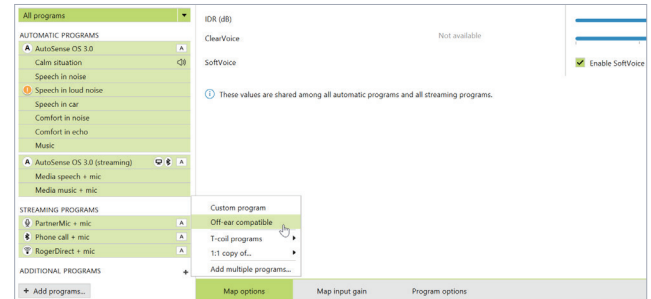

8. MANAGE DEVICE OPTIONS

- Access the *Device options* tab to manage Manual controls, Bluetooth, Signals & alerts, Indicator light, Startup and Datalogging, as needed, based on each recipient’s unique preferences.
- For ease of discovering the device during Bluetooth pairing, access the *Bluetooth* tab and label each side with the recipient’s name.

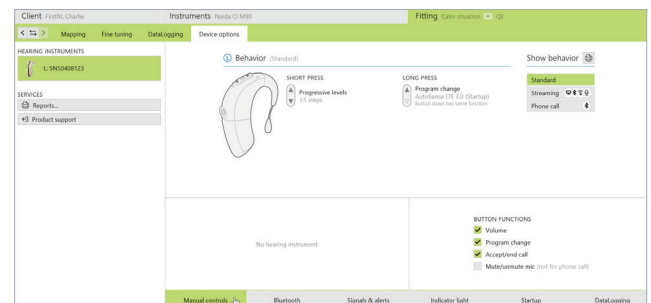

9. SAVE AND CLOSE THE SESSION

- Select *Save & close session* to finalize the fitting session.
- Run and review the sound processor *Battery estimation*, if desired.
- Add any notes to the fitting session, if desired.
- Follow the prompts to *Save* the fitting session to the Hearing instruments and/or the Database.
- Select *Close* to complete the fitting session.

If further support is required, please contact your local Advanced Bionics representative.

3. The recipient can adjust the progressive level using the multi-functional button or the AB Remote mobile app.

4. IDR, ClearVoice and SoftVoice settings are applied to all automatic programs and streaming programs.

5. Microphone mode and comfort features can be adjusted in the Program options tab for each individual program, if desired.